

LOCUS MAP  
N.T.S.

PLAN REFERENCE(S):  
959-59, 926-45, 208-121

DEED REFERENCE(S):  
58452-56, 54084-295

ASSESSORS REFERENCE(S):  
43-007-00059

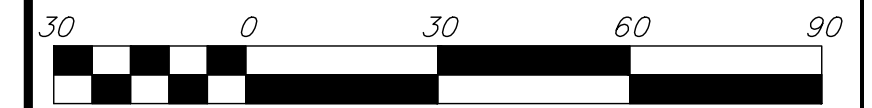
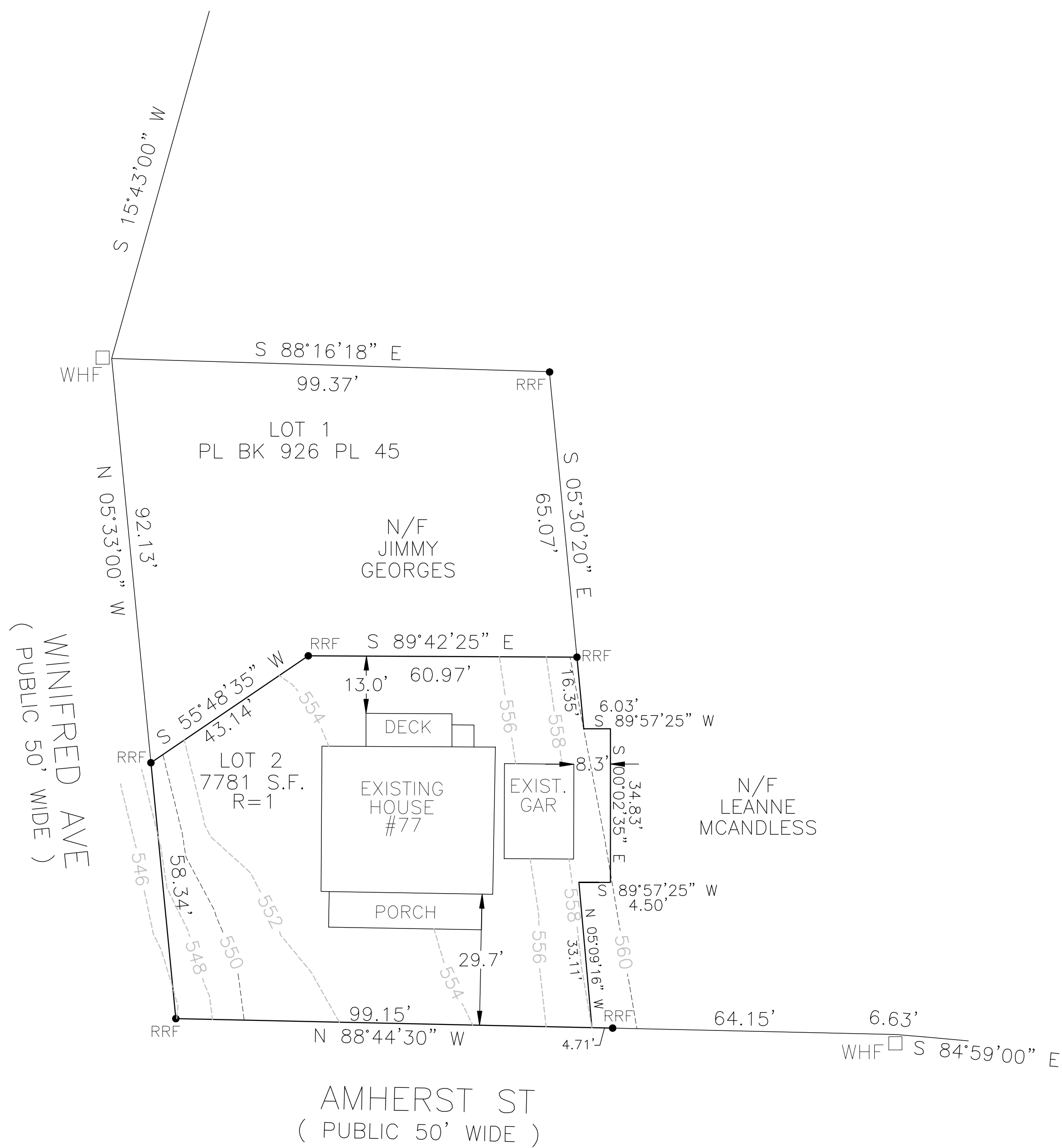

SCALE 1" = 30'

**WORCESTER**

**PLANNING BOARD**

APPROVAL UNDER THE SUBDIVISION  
CONTROL LAW IS NOT REQUIRED

\_\_\_\_\_

\_\_\_\_\_

\_\_\_\_\_

A MAJORITY VOTE  
DATE: \_\_\_\_\_

PLANNING BOARD ENDORSEMENT IS NOT  
A DETERMINATION AS TO CONFORMANCE  
WITH THE ZONING BYLAW.



THIS PLAN HAS BEEN  
PREPARED IN CONFORMITY WITH THE RULES  
AND REGULATIONS OF THE REGISTERS OF DEEDS  
OF THE COMMONWEALTH OF MASSACHUSETTS.

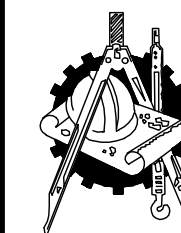

**h's&t group, inc.**

PROFESSIONAL CIVIL ENGINEERS & LAND SURVEYORS  
75 HAMMOND STREET - 2ND FLOOR  
WORCESTER, MASSACHUSETTS 01610-1723  
PHONE: 508-757-4944 EMAIL: INFO@HSTGROUP.NET  
FAX: 508-752-8895 WWW.HSTGROUP.NET

VARIANCE PLAN OF LAND  
77 AMHERST ST WORCESTER MA

APPLICANT(S)/OWNER(S):  
JIMMY GEORGES  
77 AMHERST ST WORCESTER MA

DATE: 06-09-2023	COMP'D: DJT	FIELD: PS
SCALE: 1"=30'	CAD: LLW	FLD. BK: 644-168
ZONE: RS-7	REV'D:	AMHERST77VAR

JOB NUMBER: **6164**  
DWG NUMBER: **5431**

SHEET NUMBER  
**1** OF **1**